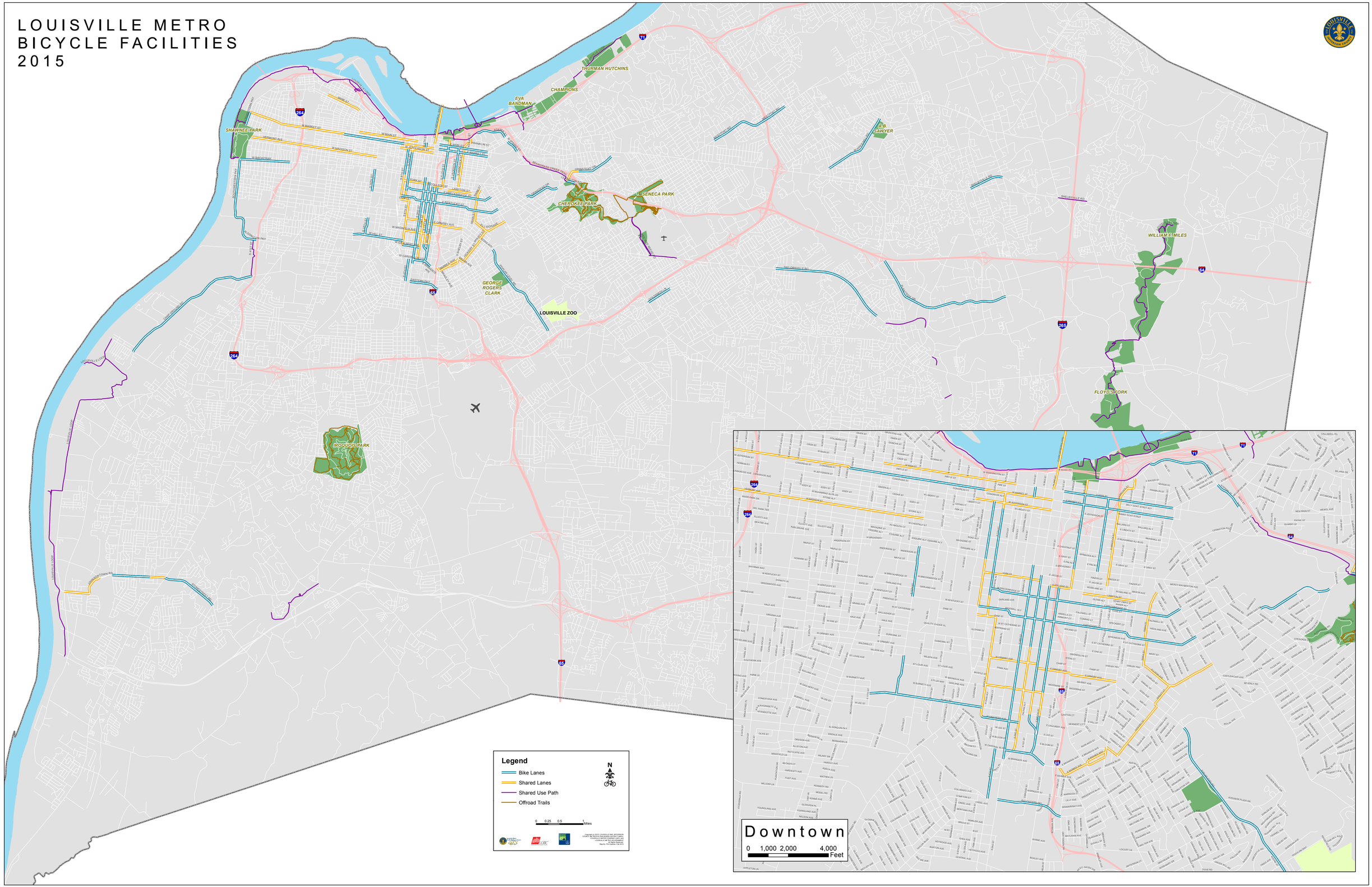LOUISVILLE METRO BICYCLE FACILITIES 2015