Beargrass Creek State Nature Preserve and Outlying Areas

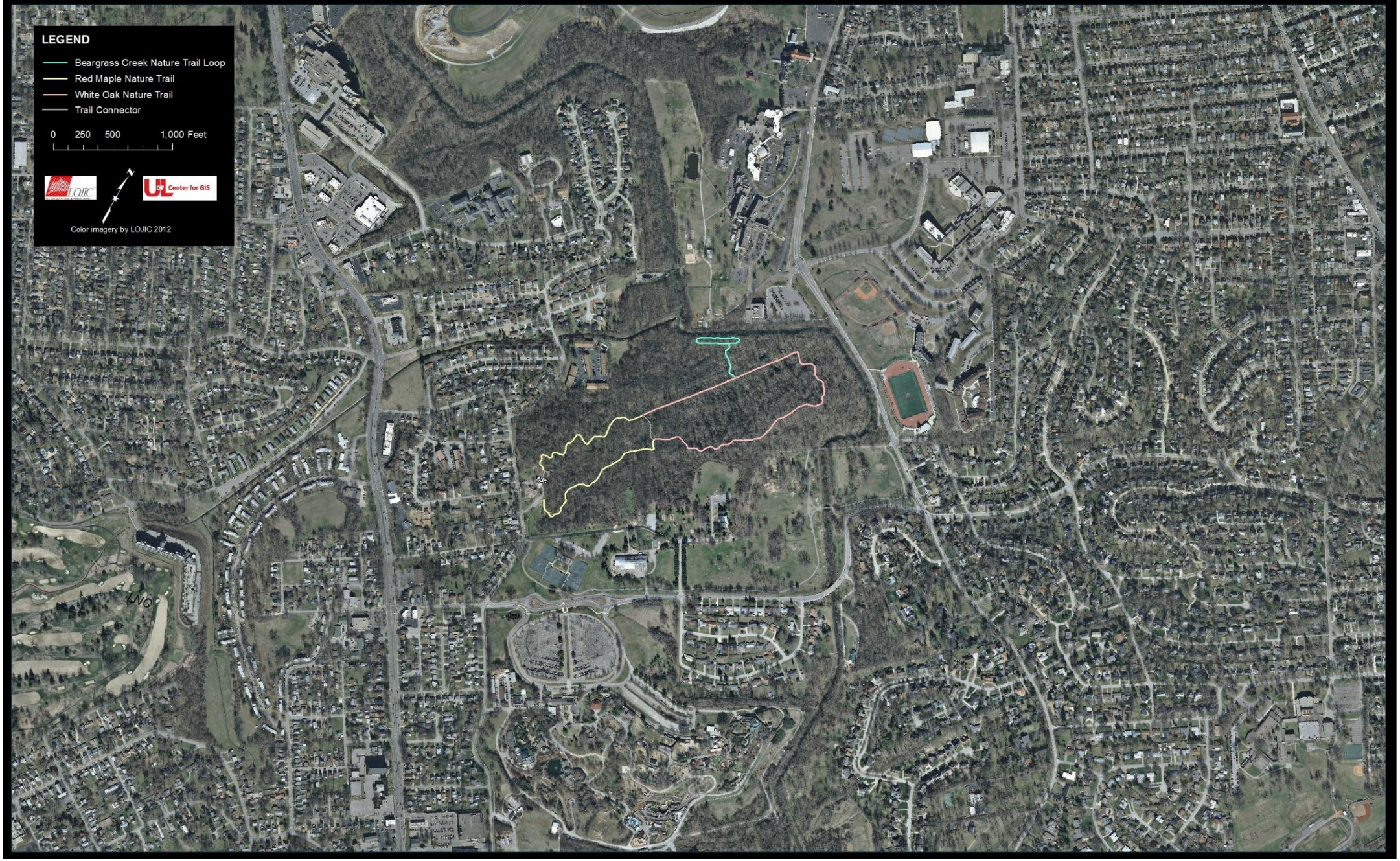

1937

1956

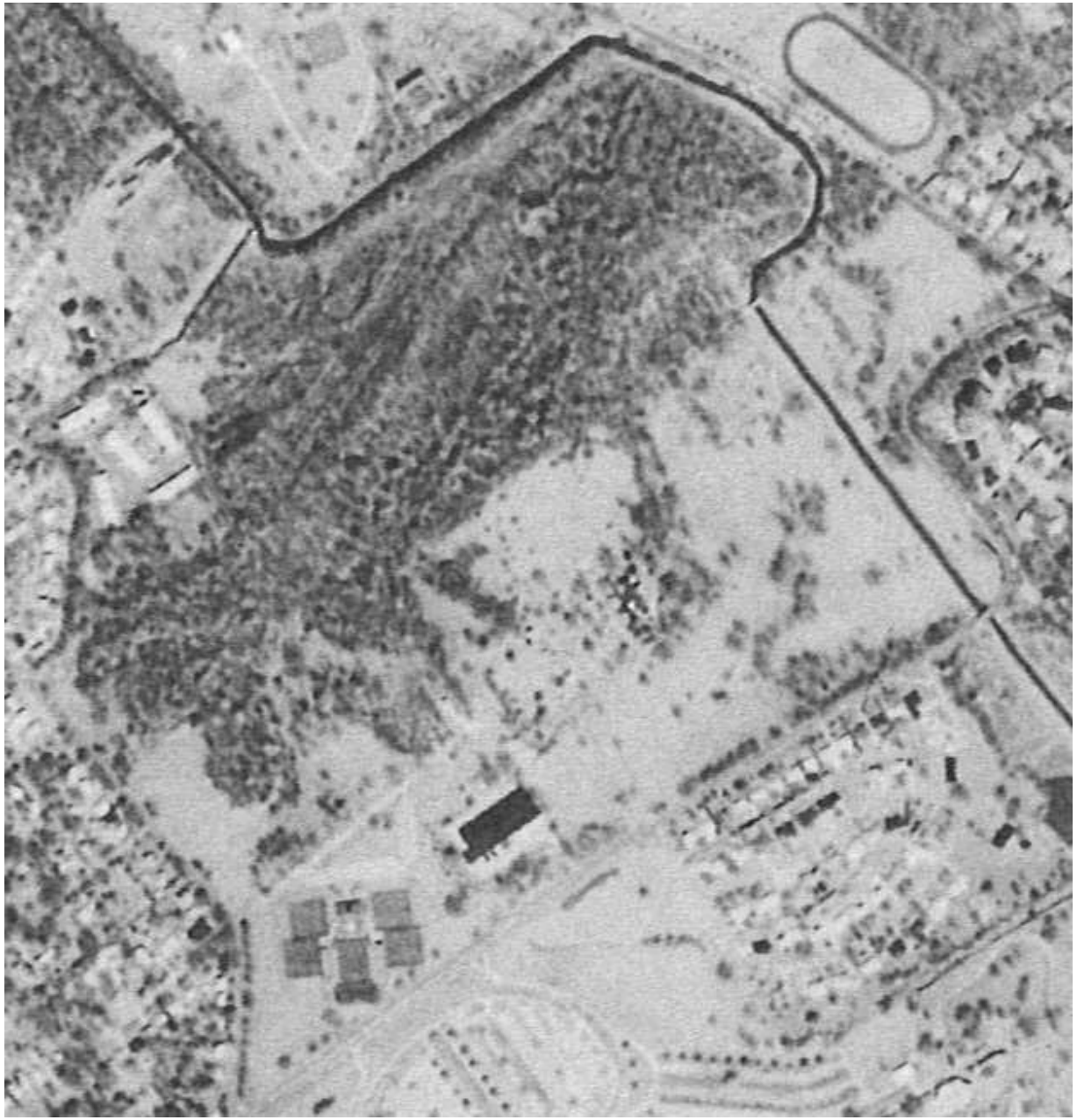

1982

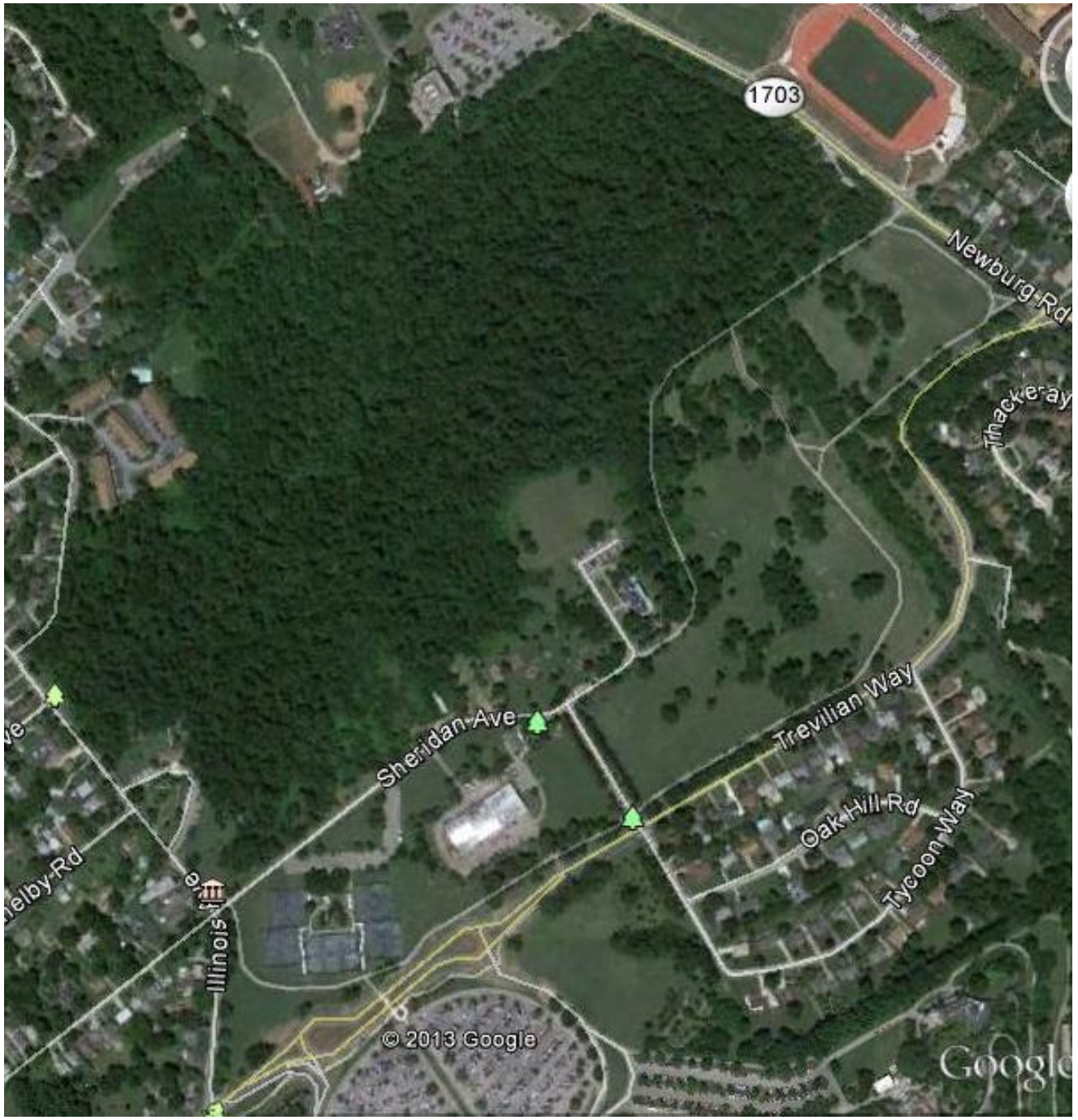
1703
Newburg Rd
Thackeray
Trevilian Way
Sheridan Ave
Oak Hill Rd
Tycoon Way
Illinois Ave
© 2013 Google
Google

06/09/2016

24/08/2016

24/08/2016

24/08/2016

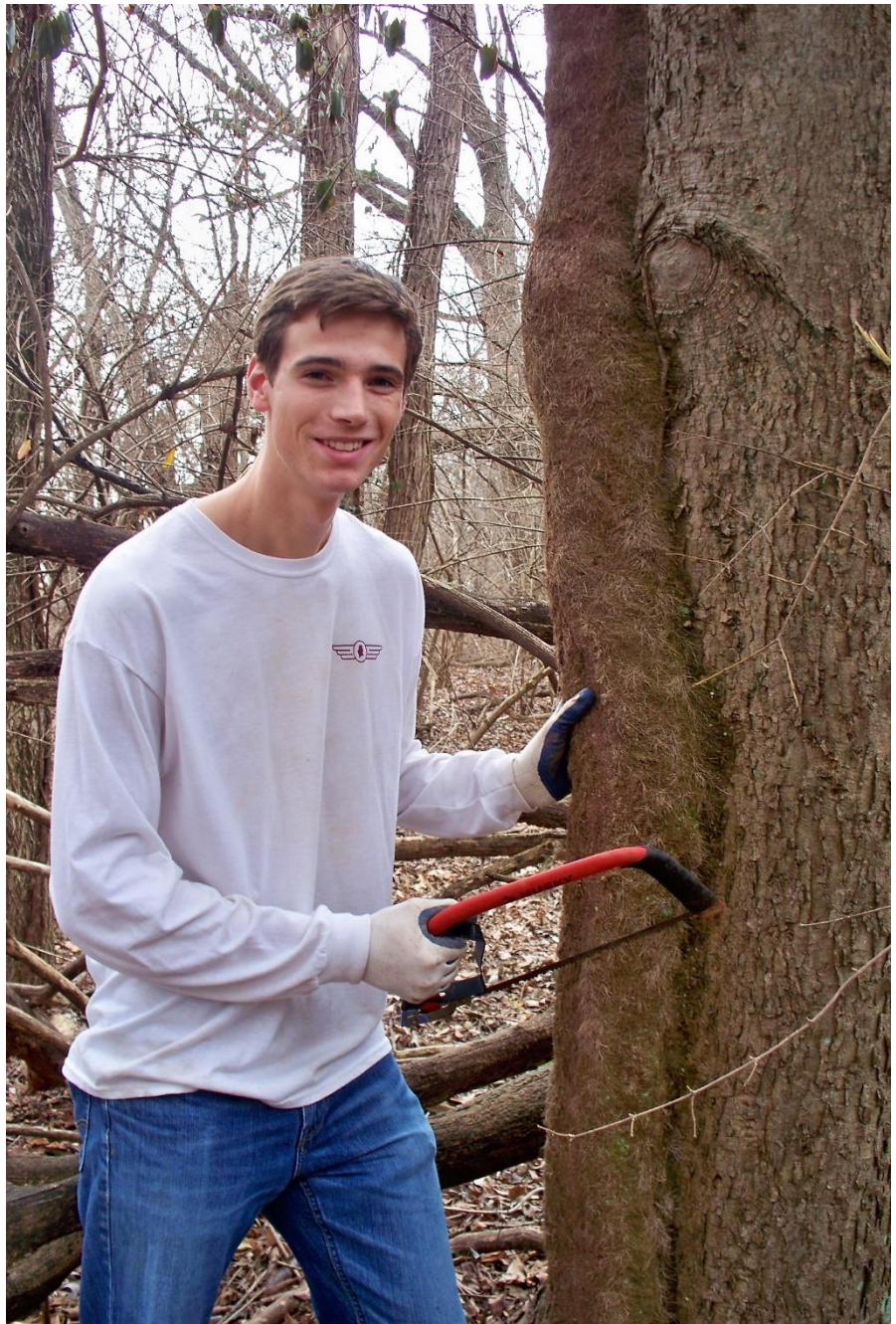

08/31/2016

11/02/2016

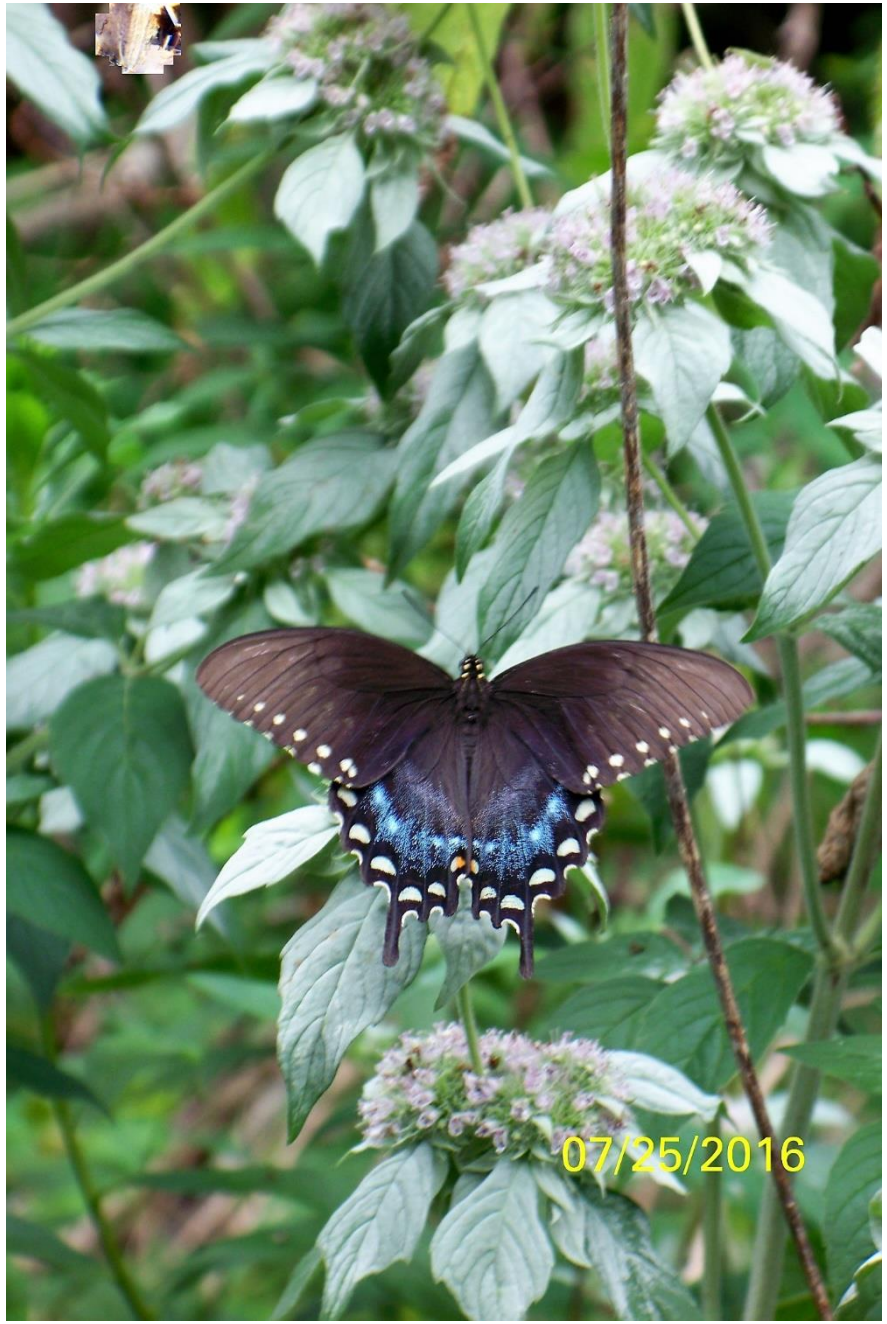
07/25/2016