

Poplar Level Rd Area

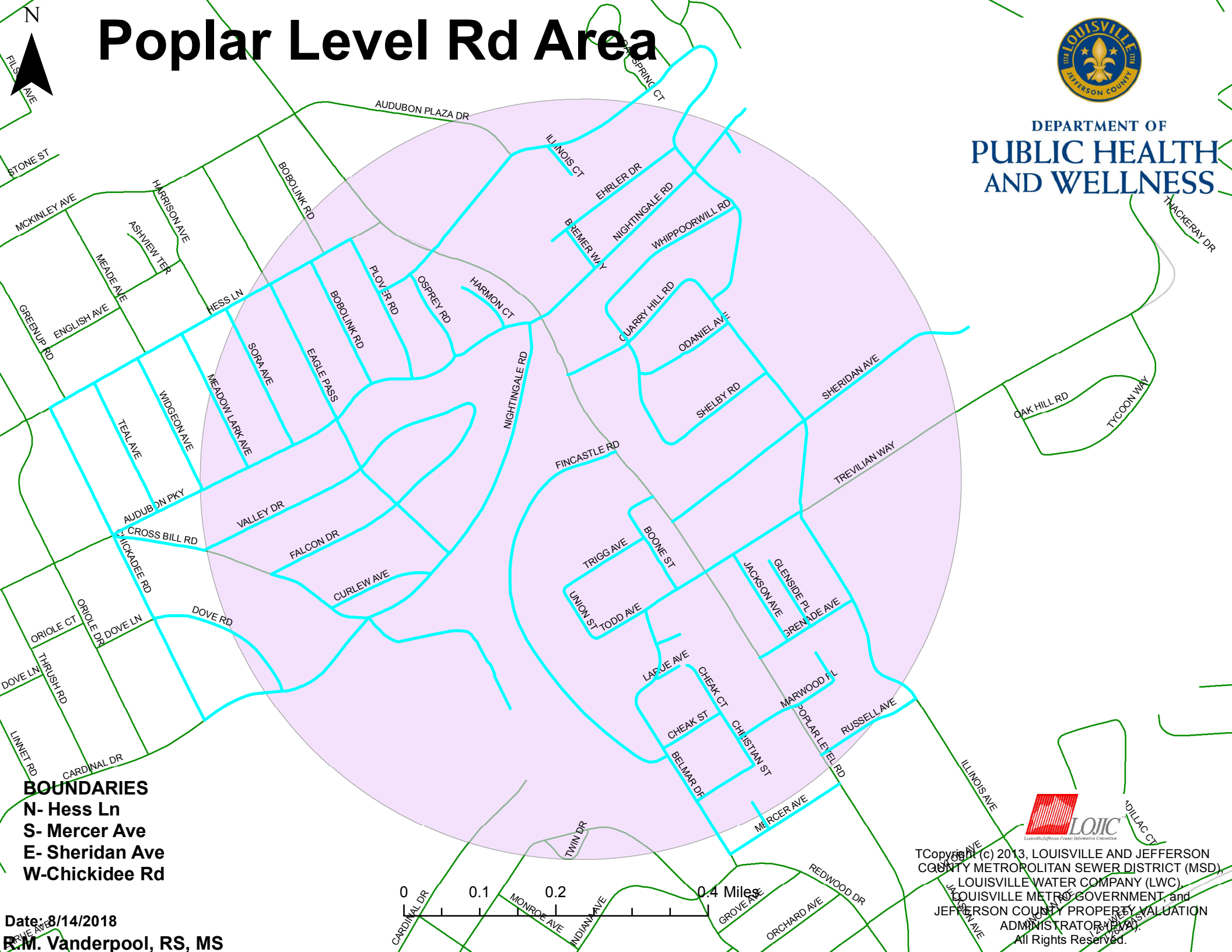

DEPARTMENT OF
**PUBLIC HEALTH
AND WELLNESS**



BOUNDARIES
N- Hess Ln
S- Mercer Ave
E- Sheridan Ave
W- Chickidee Rd

Date: 8/14/2018
R.M. Vanderpool, RS, MS

Copyright (c) 2013, LOUISVILLE AND JEFFERSON COUNTY METROPOLITAN SEWER DISTRICT (MSD), LOUISVILLE WATER COMPANY (LWC), LOUISVILLE METRO GOVERNMENT, and JEFFERSON COUNTY PROPERTY VALUATION ADMINISTRATOR (PVA). All Rights Reserved.

