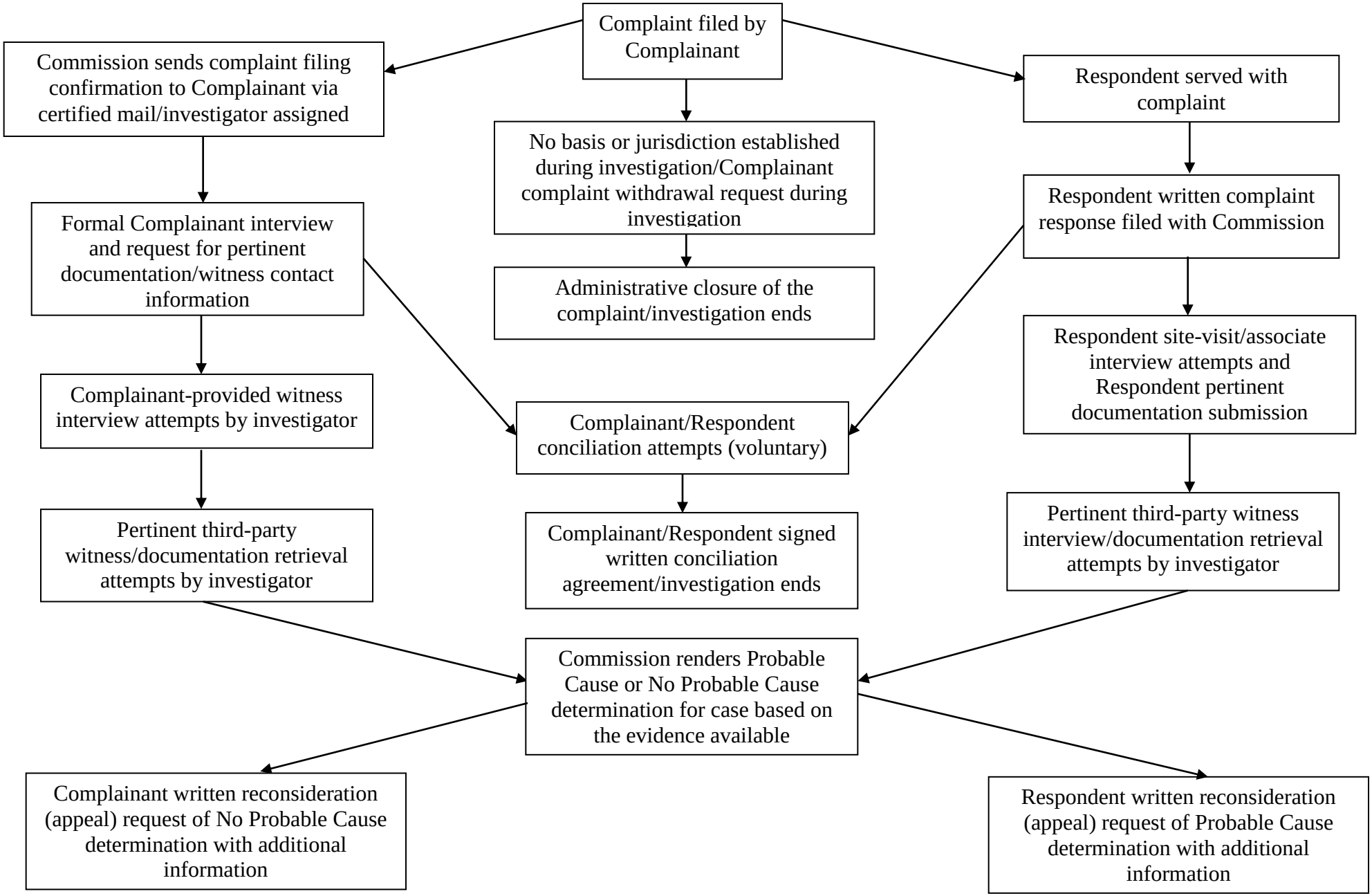LOUISVILLE METRO HUMAN RELATIONS COMMISSION
DISCRIMINATION COMPLAINT INVESTIGATION PROCESS