

PUBLIC UTILITIES EASEMENT
 An Easement for Public Utility purposes is hereby reserved on, over, under & within the strips & spaces shown on this plan defined & bounded by dotted lines & marked "Public Utilities Easement" including the right to the Utility companies to remove and trim trees overlapping the same and to dispose of any other obstructions therein to the extent that it may be necessary for the proper installation, operation and maintenance of Public Utilities within said strips and spaces.

DEDICATION
 The undersigned Owners of the property shown on this plan hereby acknowledge the same to be the "Revised Plan of Lynn Acres" and do hereby dedicate to public use streets, avenues, playgrounds, courts and alleys, when herein indicated by red lines. The playground area is hereby dedicated to the City of Louisville on condition that the City will maintain and improve the same as their own during the construction of buildings on "Lynn Acres" and further that if said City does not desire, supervise and maintain said tract as a playground within two years and thereafter, or if the said maintenance and improvement of said tract for recreational purposes ceases to be under the control of the Department of Parks and Recreation of the City of Louisville, the said tract shall revert to the individuals, their heirs, survivors or assigns.
 The survey, dedication of the area marked "A" at the northeast corner of Southland Boulevard and Third Street Road is hereby dedicated to public use and each such line as the street marked "B" at the southeast corner of Southland Boulevard and Third Street Road is dedicated to public use, at which time such temporary dedication will revert to, and become a part of, lot number 66.

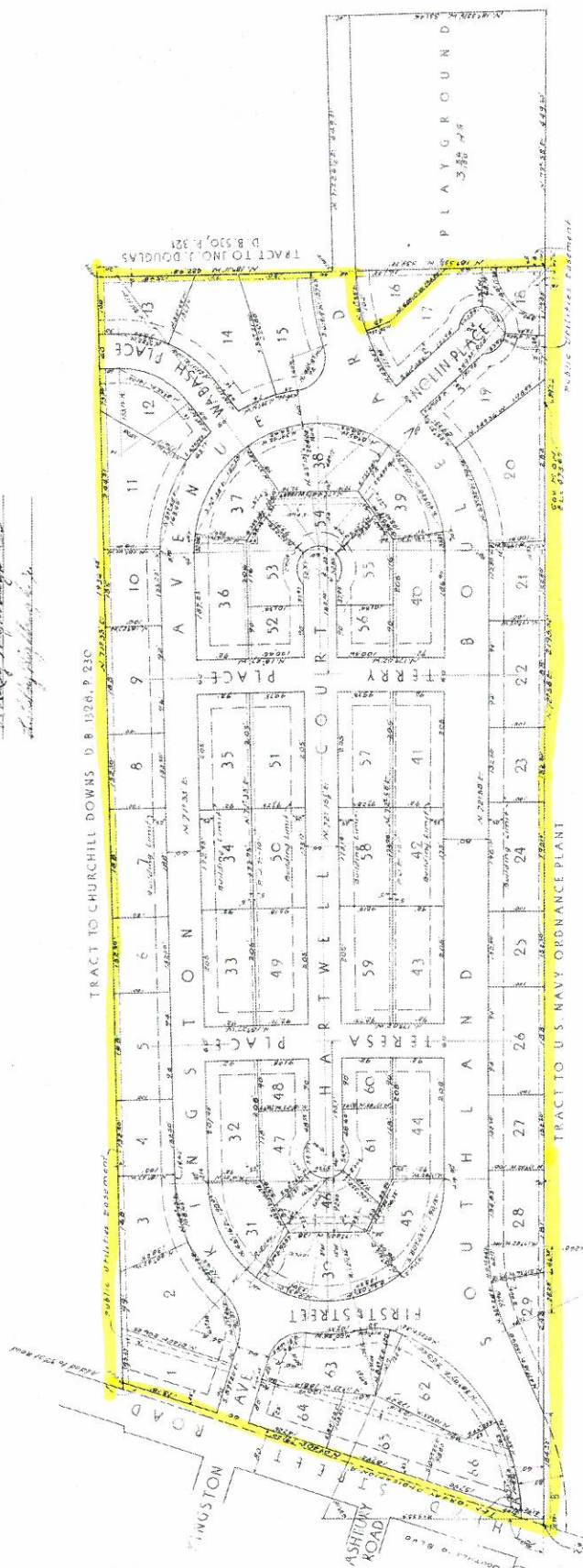

**REVISED PLAN OF
 LYNN ACRES
 LOUISVILLE KENTUCKY**

L. LEROY
 HIGHBAUGH SR. AND HIGHBAUGH JR.
 DEVELOPERS
 FRANK D. KING, SURVEYOR
 LOUISVILLE KY.

I, _____ day of _____, 1947,
 My commission expires the _____ day of _____, 1947.

State of Kentucky
 County of Jefferson } ss. I,
 a Notary Public in and for the State and
 County aforesaid, do hereby certify that
 this REVISED PLAN OF LYNN ACRES
 was this day produced to me in my
 office and acknowledged and delivered by
 L. Leroy Highbaugh Sr. and
 L. Leroy Highbaugh Jr. to be their act
 and deed.

Witness my hand and Seal this _____ day
 of _____, 1947.
 My commission expires the _____ day of _____, 1947.

CERTIFICATE OF APPROVAL
 Approved this 23rd day of October, 1947,
 Louisville and Jefferson County Planning
 and Zoning Commission
 By: _____
 Chairman

SURVEYORS CERTIFICATE
 I hereby certify that the survey for
 this plan was made by me and that the
 measurements shown hereon are correct
 to the best of my knowledge and belief.
 Frank D. King
 10/27/47